

**Installation, Operating and  
Maintenance Instructions with  
Parts Lists**

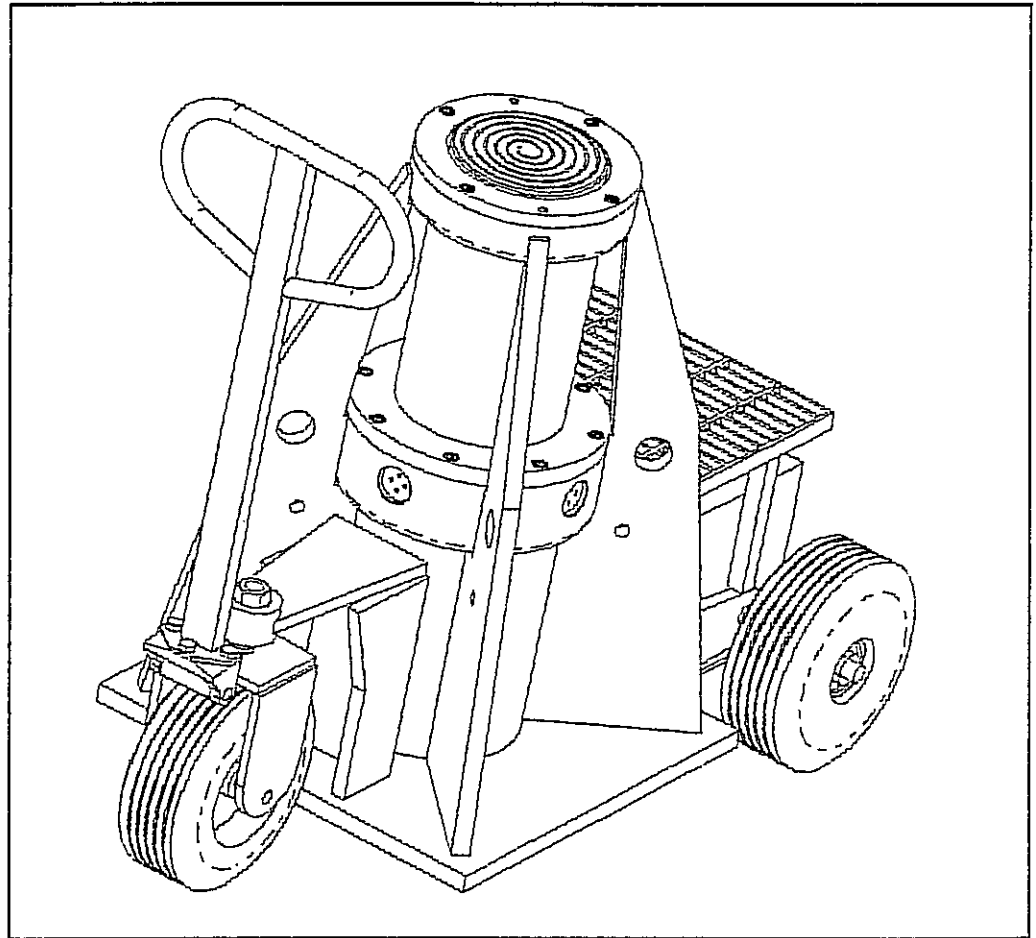

**Publication Part No. BJ150A**

**BOSSMAN** Hydraulic Jack



# Contents

Section I	Warnings and Important Notes .....	4
1-1.	National Standard ASME B30.1 .....	4
1-2.	Hydraulic: The Bossman Jack is a (Double-Acting) Hydraulic Return Ram .....	4
1-3.	Duff-Norton Warranty Policy .....	4
Section II	Safety Precautions .....	4
2-1.	Hydraulic Hoses .....	4
2-2.	Pump .....	5
2-3.	Jack .....	5
2-4.	Air Motor .....	5
Section III	Operating Instructions .....	5
3-1.	Operation .....	5
3-2.	Procedures and Precautions .....	5
3-3.	Install the Air Fittings .....	6
Figure 3-1.	Recommended Air Line Connection .....	6
Section IV	Inspection .....	6
4-1.	Inspection Classification .....	6
4-2.	Initial Inspection .....	6
4-3.	Frequent Inspection .....	6
4-4.	Periodic Inspection .....	7
4-5.	Load Test .....	7
Table 4-1.	Specifications .....	7
Section V	Preventative Maintenance .....	8
5-1.	Lubrication of the Air Driven Motor .....	8
5-2.	Bleeding Air from the System .....	8
5-3.	Draining and Flushing the Reservoir .....	8
5-4.	Hydraulic fluid level .....	8
5-5.	Adding oil to the reservoir .....	8
5-6.	Maintenance cleaning .....	8
Section VI	Accessory Installation .....	9
6-1.	Hydraulic Gauge .....	9

## IMPORTANT — CAUTION

This manual contains important information for the correct installation, operation and maintenance of the equipment described herein. All persons involved in such installation, operation and maintenance should be thoroughly familiar with the contents. To safeguard against the possibility of personal injury or property damage, follow the recommendations and instructions of this manual and keep it for further reference.

## WARNING

The equipment shown in this manual is intended for industrial use only and should not be used to lift, support, or otherwise transport people.

Figure 6-1.	Hydraulic Gauge .....	9
Section VII	Troubleshooting Guide .....	9
Figure 7-1.	Hydraulic Schematic .....	9
Section VIII	Parts Drawings and Lists .....	13
8-1.	Hydraulic Pump .....	13
Figure 8-1.	Hydraulic Schematic, Pump .....	13
Figure 8-2.	General Assembly, Pump .....	14
8-2.	Parts List General Assembly, Pump .....	14
Figure 8-3.	General Pump Assembly .....	15
8-3.	Parts List for General Pump Assembly .....	15
Figure 8-4.	Air Motor Assembly for Pump .....	16
8-4.	Parts List for Air Motor for Pump .....	16
Figure 8-5.	Air Motor for Pump .....	17
8-5.	Parts List for Air Motor for Pump .....	17
Figure 8-6.	Basic Pump Assembly .....	18
8-6.	Parts List for Basic Pump Assembly .....	18
Figure 8-7.	Basic Pump Assembly .....	19
Figure 8-7a	Needle Bearing Installation Instructions for Pump .....	19
8-7.	Parts List for Basic Pump Assembly .....	19
Figure 8-8.	High Pressure Pump Assembly .....	20
Figure 8-8a.	Bolt Tightening Sequence for High Pressure Pump Assembly .....	20
8-8.	Parts List for High Pressure Pump Assembly .....	20
Figure 8-9.	Pressure Regulator Assembly .....	21
8-9.	Parts List for Pressure Regulator Assembly .....	21
Figure 8-10.	Hand Switch Assembly .....	21
8-10.	Parts List for Hand Switch Assembly .....	21
Figure 8-11.	Valve Assembly .....	22
8-11.	Parts List Valve Assembly .....	23
Figure 8-12.	Load Lowering Valve .....	24
8-12.	Parts List for Load Lowering Valve .....	25
8-13.	Specifications .....	25
8-14.	Operation .....	25
Figure 8-16.	BOSSMAN Jack Assembly .....	26
8-16.	Parts List BOSSMAN Jack Assembly .....	27
Figure 8-17.	Rear Wheel Assembly (Index No. 11) .....	28
Figure 8-18.	Front Wheel Assembly (Index No. 12) .....	28
Figure 8-19.	Front Wheel Support Assembly (Index No. 13) .....	29
Figure 8-20.	Handle Assembly (Index No. 14) .....	29
Figure 8-21.	Inner Rod Assembly (Index No.18) .....	30
Figure 8-22.	Cylinder Head (Index No. 18) .....	30

## Section I

### Warnings and Important Notes

#### 1-1. National Standard ASME B30.1

Duff-Norton cannot be responsible for damage or injury caused by unsafe use, inadequate or misapplication of products. Safe use of hydraulic jacks is covered in the American National Standard ASME B30.1. Owners and operators should obtain this Standard and be familiar with its contents. A copy of this standard may be obtained from: The American Society of Mechanical Engineers, 34 East 47th Street, New York, NY 10017

#### 1-2. Hydraulic: The Bossman Jack is a (Double-Acting) Hydraulic Return Ram Caution

Never Use Double-Acting Rams With Single-Acting Pumps.

Double-acting rams advance and retract under hydraulic pressure. Power pumps used with double-acting rams must provide a complete loop, so that system fluid can return to the pump reservoir. The use of single-acting pumps with double-acting rams will cause over-pressurization of the ram.

#### 1-3. Duff-Norton Warranty Policy

Subject to the condition stated herein, Duff-Norton will repair or replace, without charge, any parts proven to Duff-Norton's satisfaction to have been defective in material or workmanship. Claims

must be made within one year after the date of shipment.

This warranty is null and void for:

1. Units or any parts that became inoperative because of improper maintenance, eccentric loading, overloading, chemical or abrasive action, excessive heat, or other abuse.
2. Equipment which has been altered or modified by anyone without Duff-Norton's authorization.
3. Equipment and accessories not of Duff-Norton's manufacture and warranted only to the extent of the manufacturer's warranty and subject to the same conditions as stated above regarding improper maintenance, abuse, overloading, etc.
4. Except as stated herein, Duff-Norton makes no other warranties, expressed or implied including warranties of merchantability and fitness for a particular purpose.

If you have any questions concerning warranty repair, please contact the factory for the name and address of your nearest Duff-Norton warranty repair facility.

Authorization for return must be received from the Duff-Norton Company before returning any equipment for inspection or warranty repair.

## Section II

### Safety Precautions

#### ! WARNING

To help prevent personal injury, all warning statements must be observed

#### 2-1. Hydraulic Hoses

- Before operating the pump, all hose connections must be tightened using proper tools.
- Do not over tighten, connections need only be secure and leak-free. Over tightening may cause premature thread failure or may cause high pressure fittings to split at pressures lower than their rated capacities.
- If a hydraulic hose ever ruptures, bursts, or needs to be disconnected, immediately shut off the pump. Never attempt to grasp a leaking hose under pressure with your hands. The force of escaping hydraulic fluid could cause serious injury.
- Do not subject the hose to a potential hazard such as fire, extreme heat or cold, sharp surfaces, or heavy impact.
- Do not allow the hose to kink, twist, curl or bend so tightly that the oil flow within the hose is blocked or reduced.
- Periodically inspect the hose for wear because any of these conditions can damage the hose and possibly result in personal injury.
- Do not use the hose to move the attached equipment. Stress may damage the hose and possibly cause personal injury.
- Hose material and coupler seals must be compatible with the hydraulic fluid used. Hoses also must not come in contact with corrosive materials, such as creosote-impregnated objects and some paints.
- Consult the manufacturer before painting a hose.

NEVER paint the couplers. Hose deterioration due to corrosive materials may result in personal injury.

### 2-2. Pump

- Do not exceed the PSI hydraulic pressure rating noted on the pump nameplate or tamper with the internal high pressure relief valve. Creating pressure beyond the rated capacity may result in personal injury.
- Before replenishing the oil level, retract the system to prevent overfilling the pump reservoir. An overfill may cause personal injury due to excess reservoir pressure created when the cylinders are retracted.

### 2-3. Jack

To safeguard against worker injury

- Do not overload jack
- Do not lift people or loads over people

- Do not operate damaged or malfunctioning jack
- Do not apply off center loads
- Do not alter original equipment
- Do not remove or obscure warning labels
- Do support jack base securely
- Insure all personnel are clear of load when lifting or lowering load
- Do read and follow instructions

### 2-4. Air Motor

- Disconnect the air supply when the pump is not in use or when breaking any connection in the hydraulic system.
- It is recommended that a shut-off valve or quick disconnect be installed in the air line to the pump unit. Close the shut-off valve before connecting the air line to the pump.

## Section III

### Operating Instructions

The operator should familiarize himself with the jack.

#### 3-1. Operation

##### Note

The jack system basically consists of a pump, a ram and a high pressure hose assembly.

#### 3-2. Procedures and Precautions

The following procedures and precautions should be observed when operating The Bossman Jack.

- Determine if the load is within the load rating of the jack ram. For normal service, hydraulic jack should be used under controlled conditions to raise or lower axial loads at or less than 85% of their rated capacity.
- Keep all capacity markings and warning labels clearly visible.
- Before you start a job, read the instruction manual for the hydraulic equipment you expect to use, and know how it works. Check the operation of each component, including valves and controls, prior to engaging the load.
- Firmly support the base of each jack in such a manner that cannot shift under load. The entire base area must be in contact with a firm, even surface. If the lifting area does not afford these conditions use flat base plates and shims to achieve them.
- Properly engage the load. The lifting point of each ram in the system should be fully and properly engaged with the load before raising it.
- Center the load on the lifting point. The lifting point of the jack must be at the balance-point of the load. Make sure the load is well-centered and equally distributed on jack system.
- Off-center loading is dangerous and should be avoided.
- Clear the lifting area and the load of all unnecessary personnel and obstructions before the load is lifted or lowered. Assign one member of the lifting crew to keep other people at safe distance.
- Do not lift people or support loads over them. High Pressure hydraulic equipment is designed for industrial use only.
- High pressure hydraulic rams and components should not be dropped or thrown. Sudden, high impact can seriously damage hydraulic equipment, making it unsafe and unreliable for future use.
- Use only manufacturers' recommended extenders and lifting attachments. The use of extenders must be authorized by qualified personnel, and only one extender per set-up should be employed.
- Do not drag high pressure hydraulic equipment

by connected hose assemblies. This will cause fatigue and abrasive damage to hose wall, which can result in costly and dangerous hose failures.

- M. Do not weld near hydraulic components. Liquid hydraulic fluid under normal atmospheric conditions is not flammable but, it becomes an easily ignited flammable vapor if forced out of tiny holes.
- N. In the event of unusual occurrence or noise, do not operate your high pressure hydraulic system.

### 3-3. Install the Air Fittings

Remove the thread protector from the air inlet, and install the air supply fittings (not included) as

shown in Figure 3-1. Minimum air supply must be 50 CFM and 90 PSI, with 100 PSI being the maximum. Secure your pump fitting to the air supply. The minimum air hose recommended is  $\frac{3}{4}$ " ID.

#### IMPORTANT:

Seal all external connections with a high-quality, nonhardening thread sealant. Teflon tape can be used to seal hydraulic connections if only one layer of tape is used. Apply the tape carefully, two threads back, to prevent it from being pinched by the coupler and broken off inside the system. Any loose pieces of tape could travel through the system and obstruct the flow of oil or cause jamming of precision-fit parts.

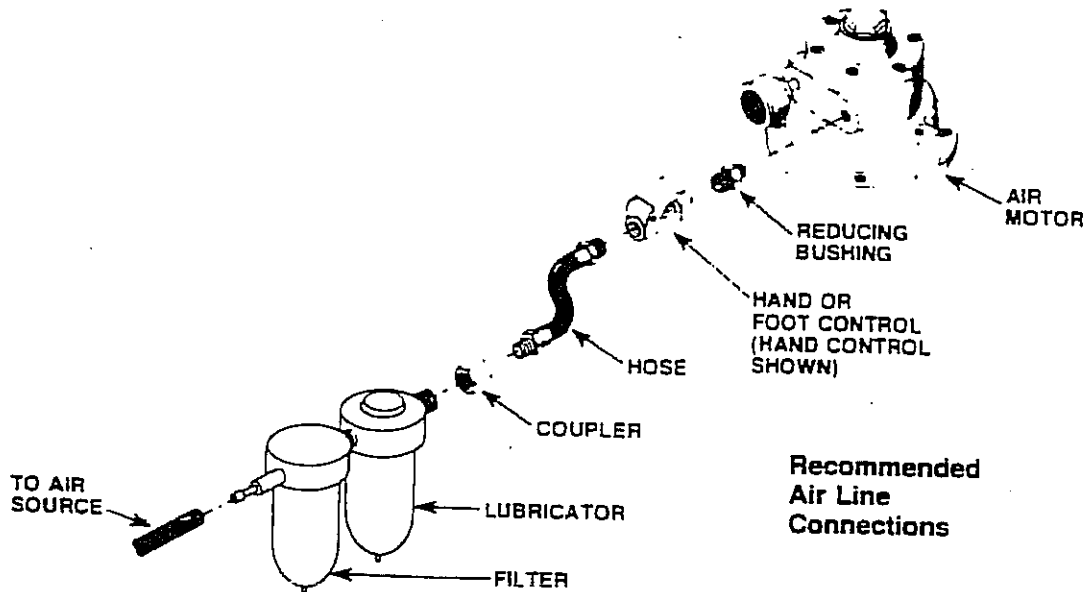

Figure 3-1. Recommended Air Line Connection

## Section IV Inspection

The inspection classification herein are minimum requirements and should be augmented when experience from operating conditions dictate.

### 4-1. Inspection Classification

The jack inspection classification consists of initial inspection prior to use and general classifications designated as Frequent and Periodic Inspection. Inspection should be performed based on the degree of exposure to wear, deterioration or malfunction.

### 4-2. Initial Inspection

Any new or repaired jack should be tested for its ability to lift its rated load prior to use. See Table 4-1

for applicable load capacity.

### 4-3. Frequent Inspection

Visual inspection by the operator or other qualified, designated personnel.

- A. Normal service — one month
- B. Severe service — before each use or daily, whichever is less frequent.

#### Caution

Any unsafe condition disclosed by the inspection shall be corrected before operation of the jack is resumed. Repairs should be performed only by designated qualified personnel.

The following items shall be visually inspected

and the jack should be observed during operations for deficiencies which might appear between frequent inspection. Any deficiencies shall be carefully examined and determination made whether or not they constitute a hazard. If such a determination is made, the jack shall be removed from service.

- A. Check for cracked or broken cylinder body.
- B. Inspect for leaking hydraulic fluid.
- C. Check for scored or otherwise damaged cylinder plunger.
- D. Inspect for leaking, damaged or improperly assembled accessory equipment.
- E. Inspect for proper function of locking mechanism.

**Note**

A jack that has been idle for one year or more shall be inspected in accordance with Frequent Inspection.

**4-4. Periodic Inspection**

Visual inspection by designated qualified per-

sonnel, making record of apparent external conditions, provide the basis for a continuing evaluation.

- A. Normal service — one year
- B. Severe service — before each use

Perform inspection in the same manner as frequent inspections, except that records are kept. A dated inspection record shall be kept on a Periodic Inspections.

It is recommended that the Periodic Inspection be performed by an authorized service center or appropriate trained authorized individuals.

During Periodic Inspection if external appearance indicates possible internal difficulty, the ram shall be disassembled for cleaning and examined for internal wear or damage.

**4-5. Load Test**

Any altered or repaired jack shall be tested for its ability to sustain its rated load prior to regular use. The jack shall be operated to 100% of its capacity.

**Table 4-1. Specifications**

Model No.	15026A	15036A
Capacity (tons)	150	150
Retracted Height - inches (mm)	26 (660)	36 (914)
Lift - inches (mm)	11.5 (292)	14.5 (368)
Extended Height - inches (mm)	37.5 (953)	50.5 (1283)
Length - inches (mm)	51.7 (1313)	51.7 (1313)
Width - inches (mm)	25.6 (650)	25.6 (650)
Head Diameter - inches (mm)	5.25 (133)	5.25 (133)
Weight - lbs (kg)	970 (440)	1240 (562)
Operating air - psi (bar)	90 (6.2)	90 (6.2)
Lift speed in/min (mm/min) No load/full load	14(3.58)/1.8(46)	14(3.58)/1.8(46)
Air consumption at full load cfm (L/min)	50 (1420)	50 (1420)
Hydraulic Oil		
Less than 50° F (10° C)	ISO - 32 (150 SUS)	ISO - 32 (150 SUS)
* Normal conditions	ISO - 48 (215 SUS)	ISO - 48 (215 SUS)
Greater than 85° F (29° C)	ISO - 68 (315 SUS)	ISO - 68 (315 SUS)
* Jack shipped with this type oil		
Reservoir capacity - US Gallon (L)	2.5 (9.5)	2.5 (9.5)
Max. Tire Pressure - psi (bar)	35(2.4)	35(2.4)

## Section V

### Preventative Maintenance

#### **IMPORTANT:**

Any repair or servicing which requires dismantling the jack should be performed in a dirt-free environment by a qualified technician.

Disconnect the jack from the air supply before performing maintenance or repair procedures.

#### **5-1. Lubrication of the Air Driven Motor**

An automatic air line oiler is recommended. Install the oiler in the air inlet line as close to the pumping unit as possible. Adjust the oiler to feed 1-3 drops of SAE #10 oil per minute (one drop for every 50-75 CFM of air) into the system.

#### **5-2. Bleeding Air from the System**

After use, air may accumulate in the hydraulic system if the reservoir level has been permitted to get too low. This air will cause the cylinder to respond in an unstable or slow manner. To remove this air:

1. Loosen plug on top of cylinder and start pump.
2. When oil replaces the air escaping (bleeding) from loosened plug in cylinder, stop pump and retighten the plug.

#### **5-3. Draining and Flushing the Reservoir**

The reservoir should be drained, flushed, and refilled with hydraulic oil approximately 300 hours after normal use. The following conditions would warrant more frequent changing of hydraulic oil:

- Very dusty environment and dust enters reservoir.
- Hourly operations near 140° F - Evidence of oxidation and formation of gum, sludge, varnish.
- Exposure to frequent extreme temperature change and high humidity resulting in excessive condensation in the reservoir while in storage.

1. Clean the pump exterior before the pump unit is removed from the reservoir.
2. Remove the screws that hold the motor and pump assembly to the reservoir.

#### **IMPORTANT**

Do not damage the gasket or bump the filter or hydraulic pressure regulating valves when lifting the pump and motor off the reservoir.

3. After appropriately disposing of the used oil, clean the inside of the reservoir and fill with a suitable flushing oil. Rinse the filter clean.
4. Place the pump and motor assembly back onto

the reservoir and secure it with two machine screws assembled on opposite corners of the housing.

5. Connect a hose to the advance port of the valve and place the other end of the hose into the oil filler plug hole.
6. Run the pump on "advance" several minutes.
7. Remove the motor and pump assembly from the reservoir. Drain and clean the inside of the reservoir.
8. Fill the reservoir with Hydraulic oil. Place the pump and motor assembly (with gasket) back on the reservoir and tighten the screws securely and evenly.

#### **5-4. Hydraulic fluid level**

- Check the oil in the reservoir after each 10 hours of use.
- Proper oil level is within 1/2" of the filter plug when all cylinders are retracted.

#### **5-5. Adding oil to the reservoir**

- Use only hydraulic oil
  - ISO -32 (150 SUS @ less than 50° F)
  - ISO -48 (215 SUS @ Normal Conditions)
  - ISO -68 (315 SUS @ Greater than 85° F)
- Clean the entire area around the filler plug before removing the filler plug.
- Use a clean funnel with filter when adding oil.
- Cylinder(s) must be fully retracted and the power supply disconnected when adding oil to the reservoir.

#### **5-6. Maintenance cleaning**

- Keep the outer surface of the pump, all hose connections and any equipment hooked up to the pump as free of dirt and oil as possible.
- The breather hole in the filter plug must be kept clean and unobstructed at all times.
- All unused couplers are to be sealed with thread protectors.
- Change oil as recommended.

## Section VI

### Accessory Installation

#### 6-1. Hydraulic Gauge

1. Remove the pipe plug from the gauge port.
2. Remove the four cap screws holding the valve to the pump plate and lift the valve off the pump plate.

3. Apply thread sealant or teflon tape to the threads of the gauge into the gauge port and tighten with a wrench.
4. Assemble the valve back onto the pump plate.

Do NOT kink the air lines.

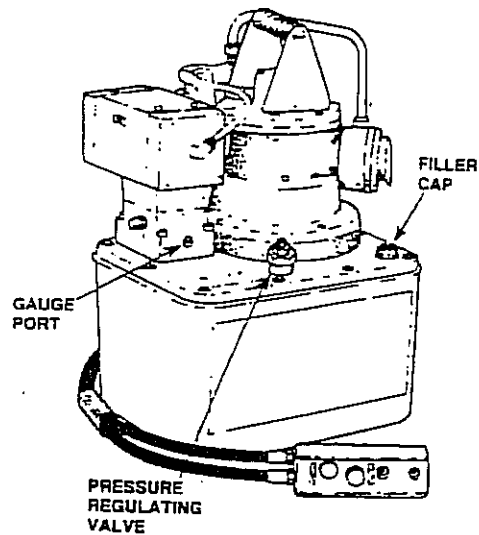

Figure 6-1. Hydraulic Gauge

## Section VII

### Troubleshooting Guide

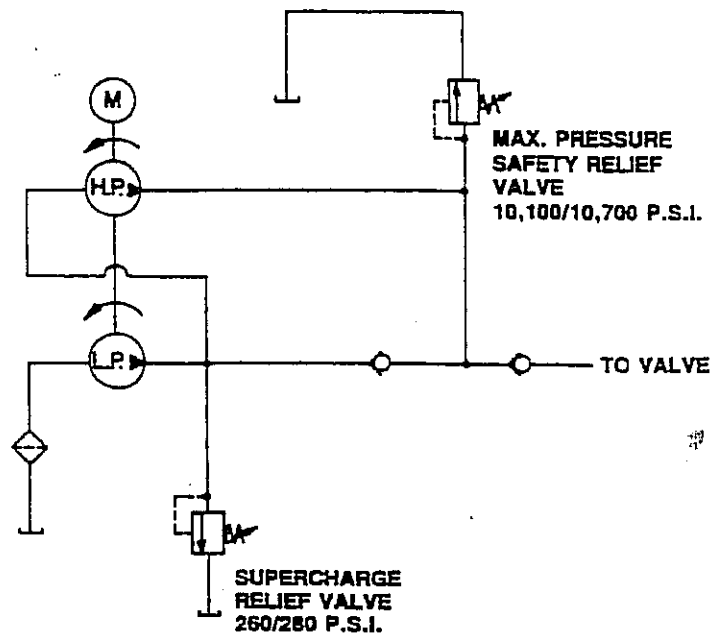

Figure 7-1. Hydraulic Schematic

### **! Warning**

To prevent injuries, any repair work or troubleshooting must be done by qualified personnel familiar with this equipment.

### **Note:**

- Use proper gauges and equipment when troubleshooting.
- Depending on the pump version, it is often best to check for leaks by using a hand pump and

applying pressure to the suspect area without the motor running. Watch for leaking oil and follow it back to its source.

- Plug the outlet ports of the pump when checking for leakage to determine if the leakage is in the pump or if it is in the cylinder.
- Refer to the Parts List and the hydraulic schematic when using this troubleshooting guide.

### **Problem**

Pump is not delivering oil or delivers only enough oil to advance cylinder partially or erratically

<b>Cause</b>	<b>Solution</b>
1. Oil level too low	1. Fill reservoir to within 1/2" of filler plug with all cylinders retracted.
2. Air in system	2. Bleed the system
3. Air leak in suction line.	3. Check and tighten the suction line.
4. Dirt in pump or filter plugged.	4. Pump filter should be cleaned and if necessary, pump should be dismantled and all parts inspected and cleaned.
5. Oil is bypassing through the double-acting cylinder	5. By removing the ram and capping the hoses, the cylinder pump and valve can be checked. Observe whether or not the pump will hold pressure.
6. Cold oil or oil is too heavy (Hydraulic oil is of a higher viscosity than necessary)	6. Change to lighter oil.
7. Relief valve or low pressure unloading valve out of adjustment.	7. Readjust as needed.
8. Defective directional valve	8. Inspect all parts carefully and replace if necessary.
9. Sheared drive shaft key(s)	9. Replace
10. Motor rotating in the wrong direction	10. Air line connected into wrong port
11. Vacuum in reservoir	11. Check for plugged vent in filler plug.
12. Low pressure pump worn	12. Clean pump parts, replace worn gerotor set, repair or replace the pump housing.

## Problem

Pump builds pressure but cannot maintain pressure.

### Cause

1. Check to see if there are any external leaks. If no oil leakage is visible, the problem is internal. Remove jack cylinder from the system to insure that the leak is not in the cylinder.
2. To test for a leaking control valve, lift the pump from the reservoir but keep the filter in the oil. Remove the drain line to see if the oil is leaking from the valve. If the valve is not leaking, the internal check valve could be leaking. Refer to the "Note" concerning checking for oil leaks at the beginning of this troubleshooting guide.

### Solution

1. Reseal leaking pipe fittings with pipe sealant.
2. Clean, reseal or replace control valve parts. If the internal check valve(s) are leaking, the pump must be dismantled and the seat areas repaired, poppets replaced, shear seals relapped, etc.

## Problem

Pump will not build full pressure

### Cause

1. Faulty pressure gauge.
2. Check for external leakage
3. Check the external pressure regulator. Check filter, the relief valve setting.
4. Look for internal leakage in jack cylinder.
5. Check for leaks in the flow control valve.
6. Inspect the pump for internal leakage. Check high pressure pump inlet or outlet ball checks.
7. Sheared Key(s)
8. Inadequate air pressure

### Solution

1. Calibrate gauge
2. Seal any faulty pipe fitting with pipe sealant
3. Lift the pump from the reservoir but keep the pump immersed in oil. Note the pressure reading when the relief valve begins to open up. If functioning normally, it should start to leak off at relief valve pressure.
4. Remove the cylinders from the pump. If the pump builds full pressure, the cylinder is defective.
5. Clean and reseal or replace parts.
6. Same procedure as above but look for leaks around the entire inner mechanism. If there are no visible leaks the high pressure pump may be leaking. Remove all parts. Check the valve head assembly body for any damage to the seat area. Clean and reseal if necessary. Inspect for damage and replace parts if necessary, then reassemble.
7. Replace
8. Increase air pressure.

**Problem**

Jack cylinder will not retract

**Cause**

1. Defective valve
2. Inadequate air pressure
3. Locking Shoes Engaged
4. Load Lowering Valve toally closed.

**Solution**

1. Check valve operation and inspect parts. Replace if necessary.
2. Increase air pressure
3. Raise cylinder approximately 1/4" or until locking shoe piston heads are flush with their holders.
4. Open Load Lowering Valve.

**Problem**

Pump delivers excess oil pressure

**Cause**

1. Check pressure gauge
2. Relief valve not properly set

**Solution**

1. Calibrate gauge
2. Reseat the relief valve

Section VIII  
Parts Drawings and Lists

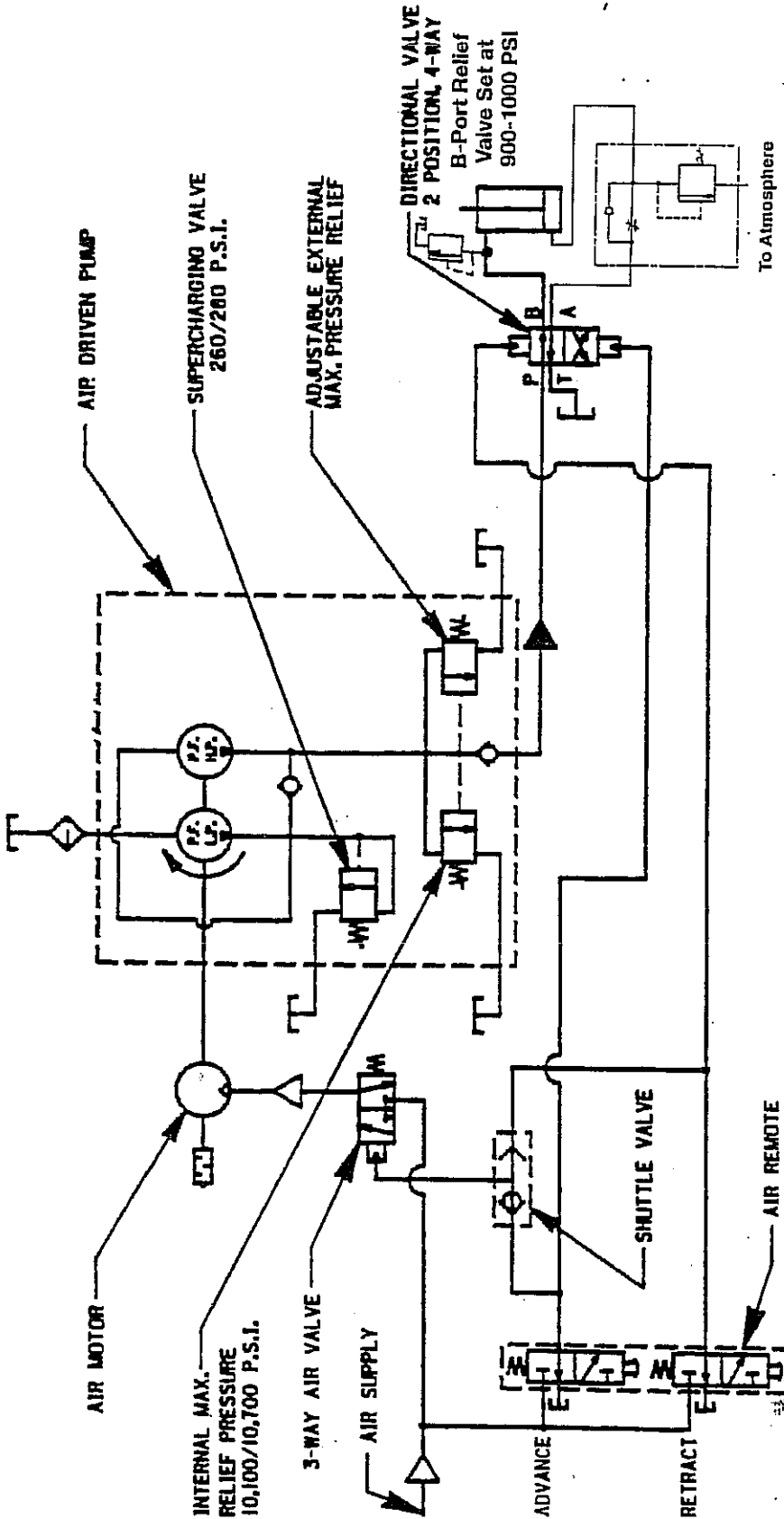
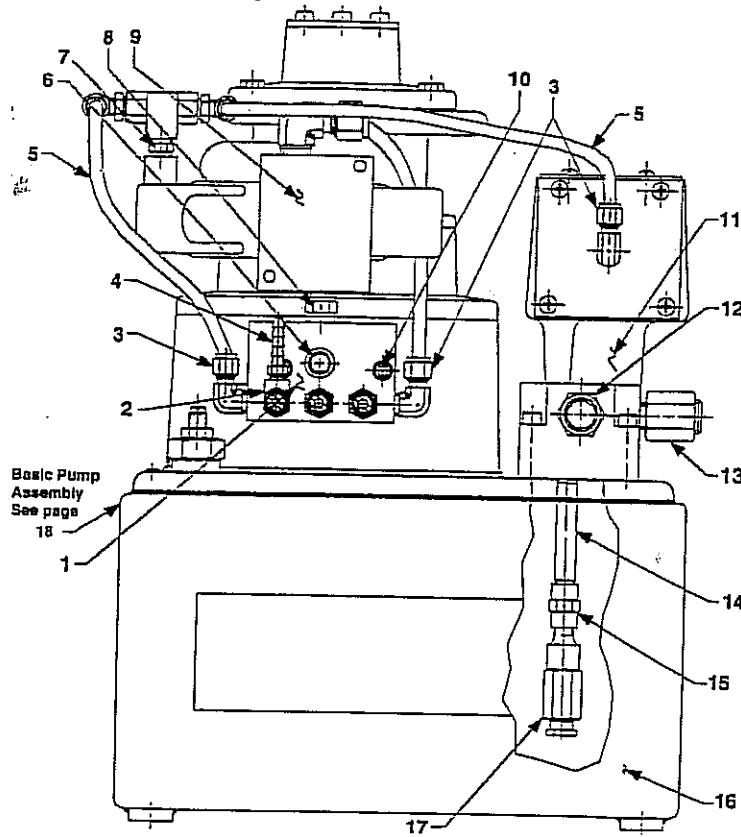

Figure 8-1. Hydraulic Schematic for Pump BJ150-05B

Figure 8-2. General Pump Assembly



Item No.	Part No.	No. Req'd	Description
1	351443	1	Manifold
2	19463	1	Tee Fitting
3	250463	2	90° Elbow Fitting (1/8 NPTF)
4	15913	1	Hose Fitting
5	15883	18"	Polyethylene Tubing
6	12545	1	Plastic Cap
7	11421	1	Straight Fitting (1/8 NPTF)
8	14056	1	Straight Fitting (3/8 NPTF x 1/2 NPTF)
9	308608	1	Air Operated 2-Way Valve
10	10022	2	Machine Screw (1/4-20 x 1-1/2" Lg)
11	61086	1	4-Way Pump Mount Air Valve
12	9676	1	Swivel Fitting (1/4 NPTF M x 3/8 NPSM F)
13	9689	1	Straight Fitting (1/4 NPTF M x 3/8 NPTF F)
14	15456	1	Straight Fitting (1/8 NPTF)
15	18841	1	Straight Fitting (1/8 NPTF)
16	40063GY8	1	Reservoir
17	21278-10	1	Relief Valve (Set at 900/1.000 PSI)
Parts Included But Not Shown			
	9596	1	Load Lowering Valve
	16254	1	Elbow Fitting (For BJ150-05A)
	9680	1	Coupling (3/8 NPTF)
	9677	1	45° Swivel Fitting ( 3/8 NPTF M x 3/8 NPSM F)

8-2. Parts List for General Pump Assembly

Figure 8-3. General Pump Assembly

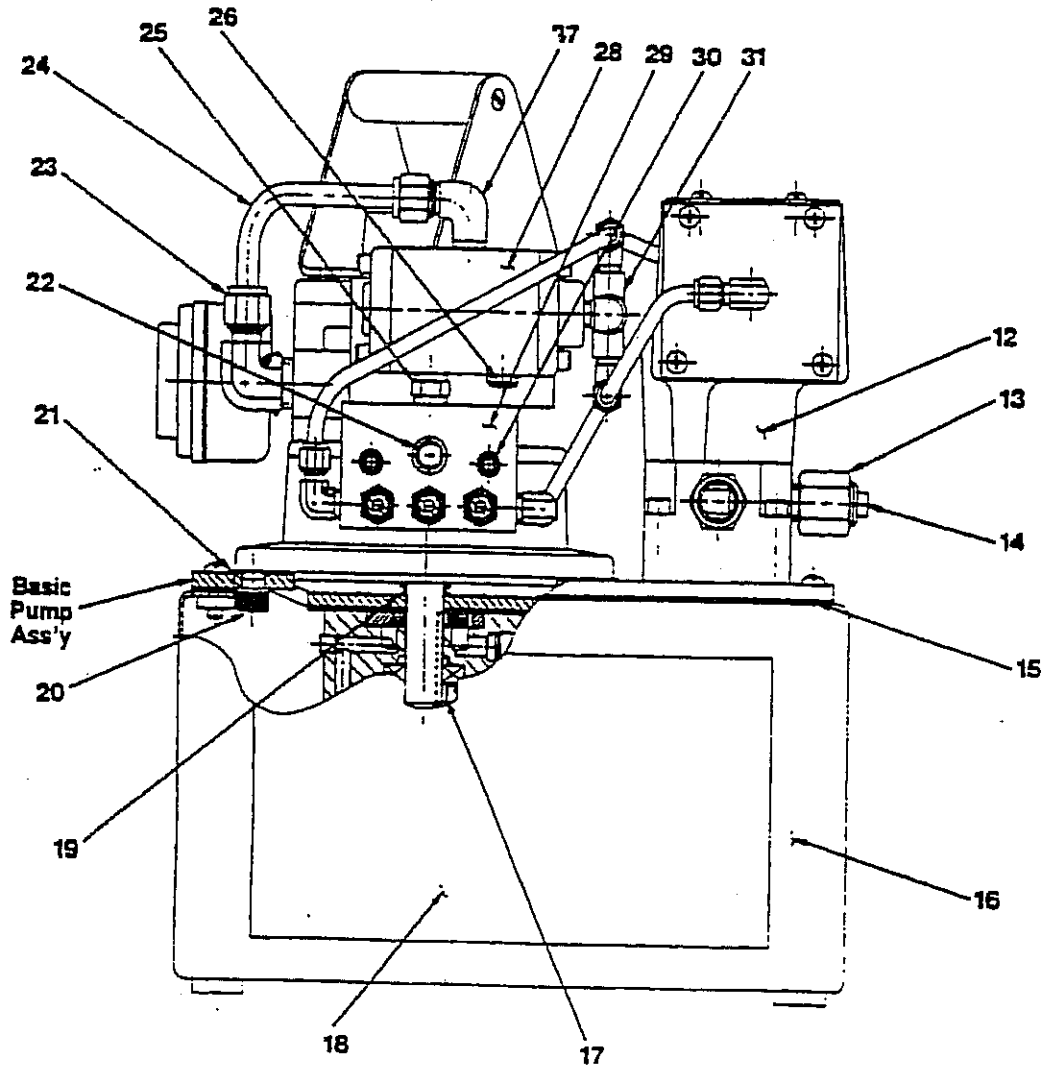

8-3 Parts List for General Pump Assembly

Item No.	Part No.	No. Req'd	Description
1	250741	2	Tee Fitting (1/4 Tube)
2	212405	1	Check Valve (1,000 psi)
3	15883	26.5"	Polyethylene Tubing
4	252291	1	Hose Clamp
5	12719	2	Plain Washer (For 1/4 Bolt)
6	59050	1	Air Motor
7	253079	1	45° Elbow Fitting
8	252520	2	90° Elbow Fitting (1/2 NPTF)
9	253080	1	Air Line Tube
10	250463	2	90° Elbow Fitting (1/8 NPTF)
11	208218	6	Straight Fitting (1/8 NPTF)

Figure 8-4. Air Motor for Pump

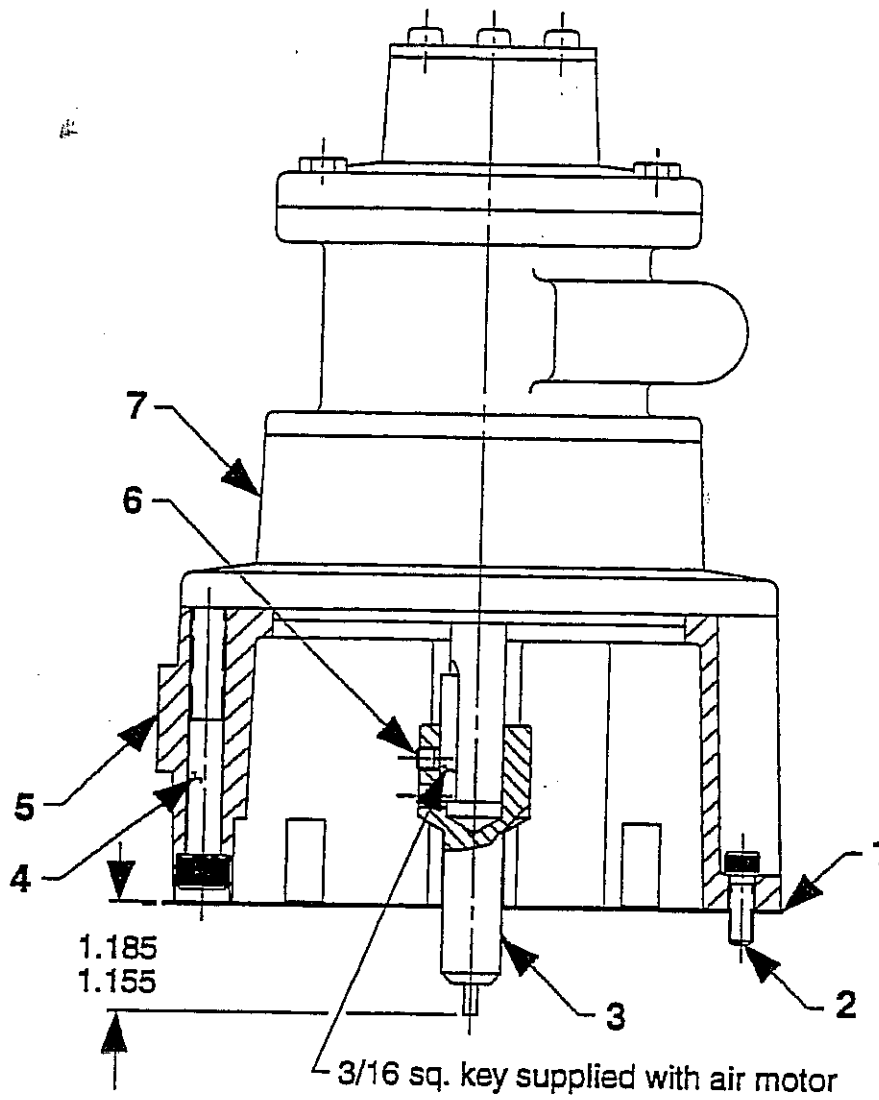

8-4. Parts List for Air Motor for Pump

Item No.	Part No.	No. Req'd.	Description
1	30650	1	Motor Base Gasket
2	10008	4	Screw (1/4-20 x 3/4 Lg.)
3	37842	1	Shaft Extension
4	17816	4	Screw (3/8-16 x 3" Lg.)
5	51158WH2	1	Motor Base
6	10556	1	Set Screw (1/4-20 x 1/3 Lg)
7	14717	1	Air Motor (See Page 17)

Figure 8-5. Air Motor For Pump

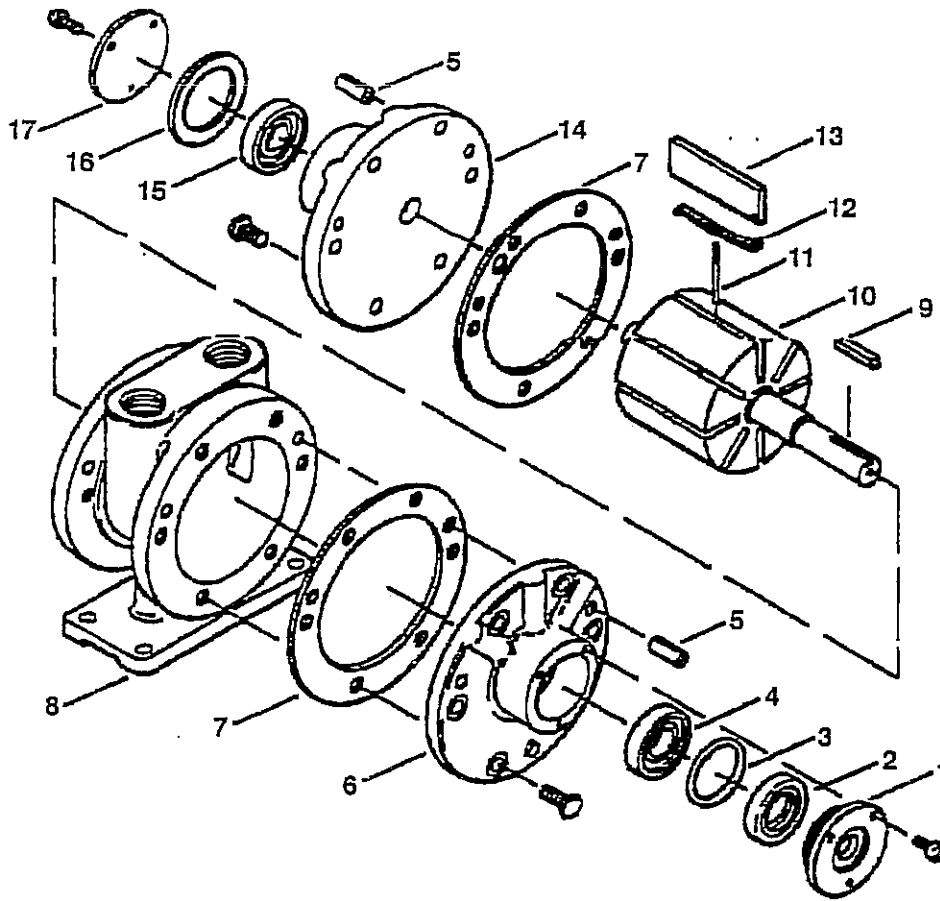

8-5. Parts List for Air Motor For Pump

Item No.	Part No.	No. Req'd.	Description
1	AD642A	1	End Cap Drive End
2	AD849A	1	Shaft Seal
3	AD649	1	O-Ring
4	AD638A	1	Bearing, Drive End
5	AB162	4	Dowel Pin
6	AD888	1	End Plate, Drive
7	AD641	2	Body Gasket
8	AD665	1	Body
9	AB136	1	Key
10	AD652	1	Rotor Assembly
11	AD655A	2	Push Pin
12	AD692	4	Vane Spring
13	AD961	4	Vane
14	AD651	1	End Plate, Dead
15	AB519	1	Bearing, Dead End
16	AD644	1	End Cap, Gasket
17	AD643	1	End Cap, Dead End
	K208	1	Service Kit

Figure 8-6. Basic Pump Assembly

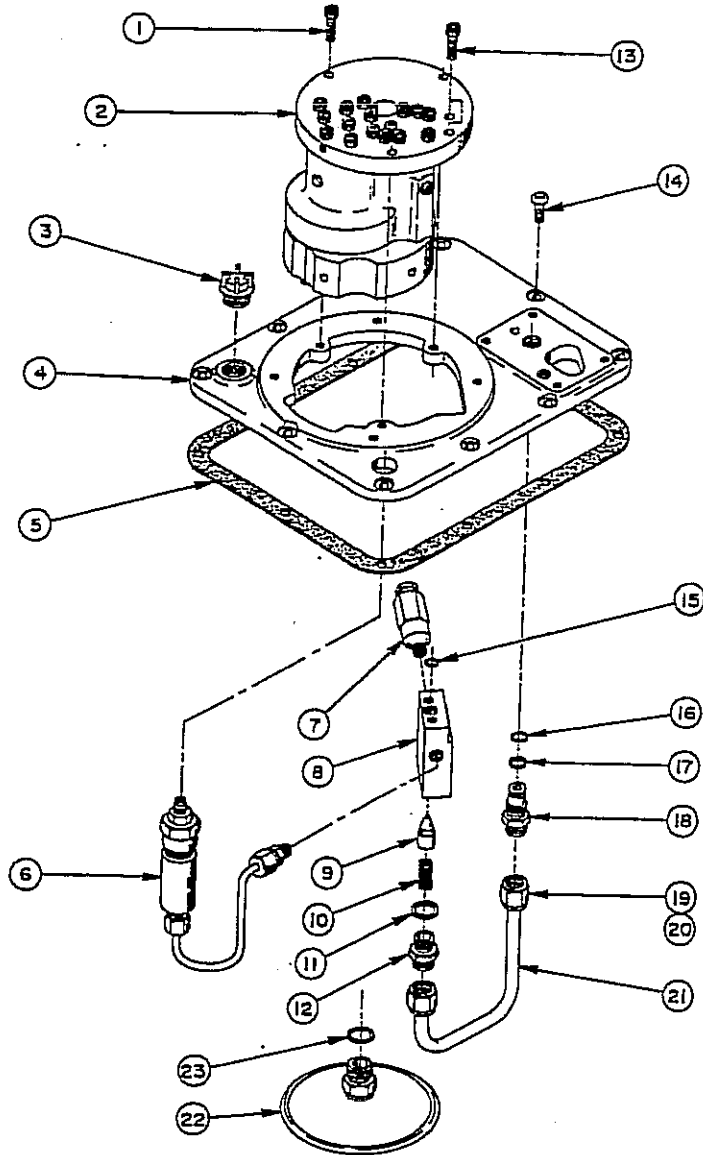

8-6. Parts List for Basic Pump Assembly

Item No.	Part No.	No. Req'd.	Description
1	10016	3	Soc. Hd. Cap Screw (1/4-20 UNC x 1" Lg)
2	27206	1	Basic Pump Ass'y Replacement
3	20937	1	Filler Plug
4	40064WH2	1	Cover
5	40164	1	Gasket
6	22360	1	Pressure Regulator Ass'y
7	21278	1	Relief Valve
8	20776	1	Valve Boy
9	20771	1	Poppet
10	10425	1	Compression Spring (3/8 O.D. x 3/4 Lg.)
11	10261	1	Copper Washer (3/4 x 19/32 x 1/32)

Item No.	Part No.	No. Req'd.	Description
12	20770	1	Connector (Torque to 40/45 ft. lbsx)
13	10015	2	Soc. Hd. Cap Screw (1/4-28 UNFX 1" Lg.; Torque to 180 in. lbs.)
14	10177	10	Mach. Screw (1/4-20 UNC x 3/4 Lg.)
15	10266	1	O-ring (3/8 x 1/4 x 1/16)
16	10268	1	O-ring (1/2 x 3/8 x 1/16)
17	11863	1	Teflon Backup Washer (1/2 x 3/8 x 1/16)
18	20787	1	Valve connector
19	10430	2	Tube Sleeve
20	10431	2	Tube Nut
21	21045	1	Oil Line
22	21345	1	Filter Ass'y (Includes Item 23)
23	10527	1	O-ring (13/16 x .644 x /087)

Figure 8-7. Basic Pump Assembly

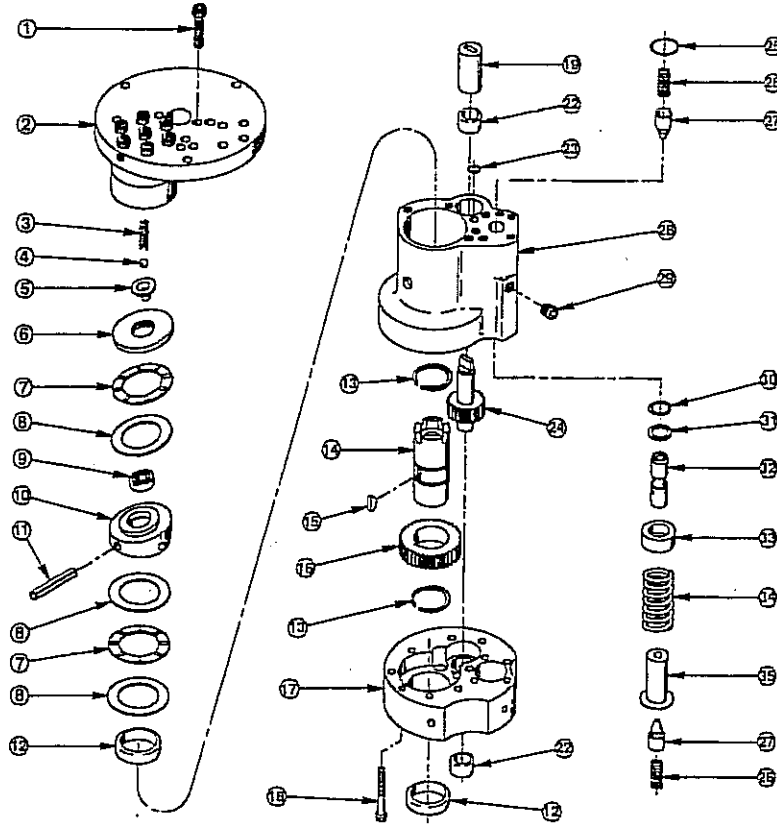
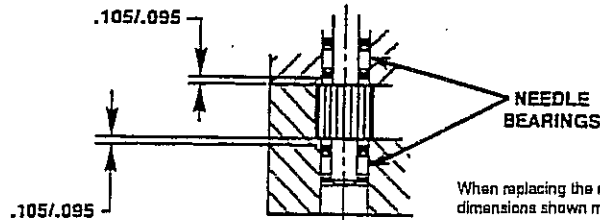

Figure 8-7a. Needle Bearing Installation Specifications



When replacing the needle bearings on the drive gear of the basic pump, the dimensions shown must be as specified.

8-7. Parts List for Basic Pump Assembly

Item No.	Part No.	No. Req'd.	Description
1	10020	9	Soc. Hd. Cap Screw (1/4-20 UNC x 1 1/4" Lg.; Torque to 170-180 in. lbs.)
2	33113	1	High Pressure Pump Assembly
3	10361	1	Compression Spring (1/4 O.D. x 1" Lg.)
4	10375	1	Steel Ball (1/4" Dia.)
5	23547	1	Bearing Top Plate
6	23548	1	Top Plate
7	11228	2	Thrust Bearing
8	11813	3	Bearing Race
9	11814	1	Ball Bearing
10	23549	1	Angle Plate
11	11955	1	Roll Pin
12	11064	2	Needle Bearing
13	11261	2	Retaining Ring
14	23556	1	Shaft
15	11821	1	Woodruff Key
16	23557	1	Gear

Item No.	Part No.	No. Req'd.	Description
17	30533	1	Pump End Plate
18	10001	12	Soc. Hd. Cap Screw (#10-32 UNF x 1-3/4 Lg.; Torque to 50 in. lbs.)
19	21091	1	Coupling
22	11199	2	Needle Thrust Bearing
23	10266	1	O-ring (3/8 x 1/4 x 1/16)
24	31272	1	Drive Gear
25	10303	1	O-ring (7/8 x 3/4 x 1/16)
26	10425	2	Compression Spring (3/8 O.D. x 3/4 Lg.)
27	20771	2	Poppet
28	40120	1	Pump Body
29	10427	1	Pipe Plug (1/8" NPTF)
30	10271	1	O-ring (11/16 x 1/2 x 3/32)
31	12389	1	Teflon Backup Washer (11/16 x 1/2 x 1/16)
32	20849	1	Spool
33	23255	1	Spring Guide
34	10426	1	Compression Spring (1" O.D. x 1-13/16 Lg.)
35	23256	1	Spring Guide

Figure 8-8. High Pressure Pump Assembly

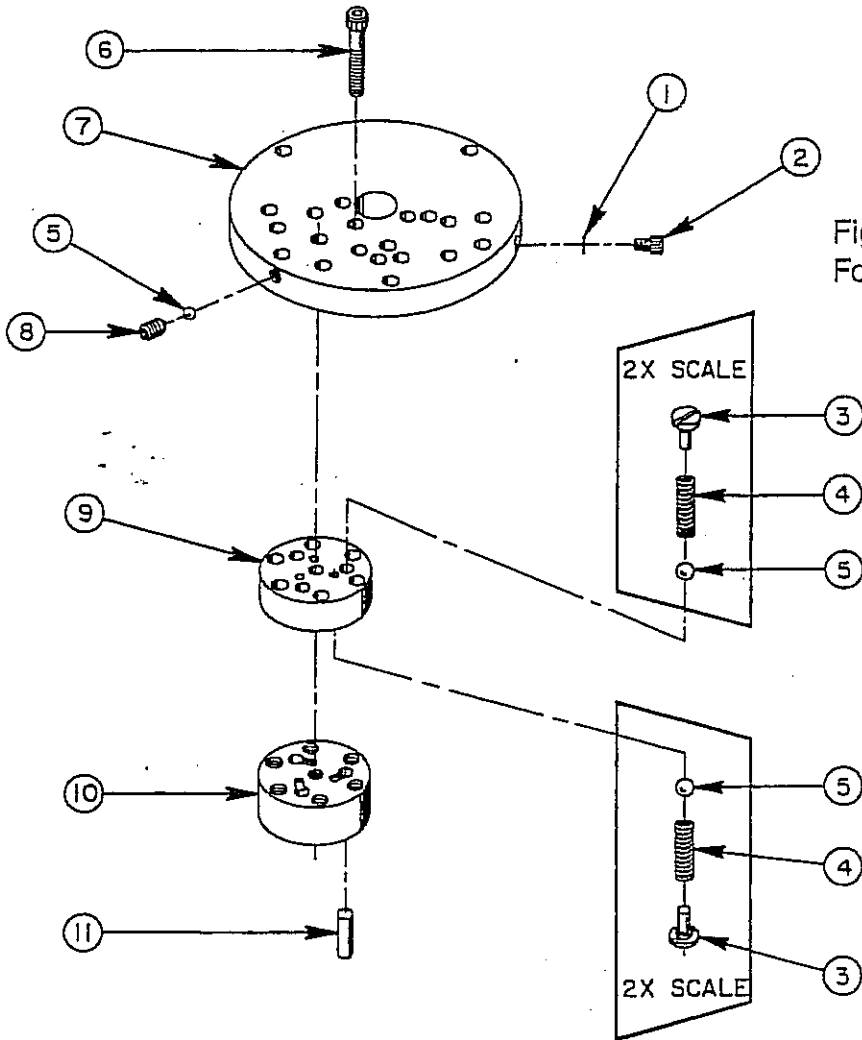
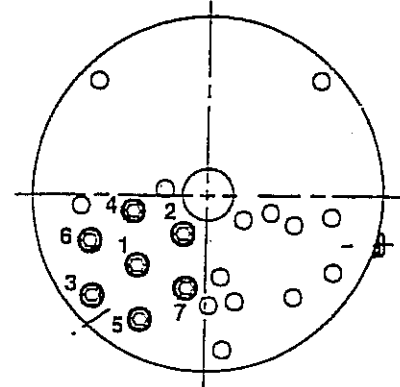

Figure 8-8a. Bolt Tightening Sequence For High Pressure Pump Assembly



NOTE: Assemble in sequence shown.  
Lubricate under head and on threads.  
Torque to 180 in. lbs.

8-8. Parts List for High Pressure Pump Assembly

Item No.	Part No.	No. Req'd.	Description
1	10442	1	Copper Washer (3/8 x 1/4 x 1/32)
2	10002	1	Soc. Hd. Cap Screw (1/4-20 UNC x 3/8" Lg.; Torque to 140/160 in. lbs)
3	24549	6	Valve Guide
4	10445	6	Compression Spring (5/32" O.D. x 3/4" Lg.)
5	12223	7	Steel Ball (3/16" Dia.)
6	10023	7	Soc. Hd. Cap Screw (1/4-28 UNF x 1-1/2 Lg.; Torque to 170/180 in. lbs.)
7	50411	1	Top Plate
8	10519	1	Soc. Set Screw (1/4-20 UNC x 3/8 Lg.; Torque to 65/70 in. lbs)
9	40630	1	Valve Head
10	14062	1	Pump Barrel
11	21628	3	Piston

### 8-9. Parts List For Pressure Regulator Assembly

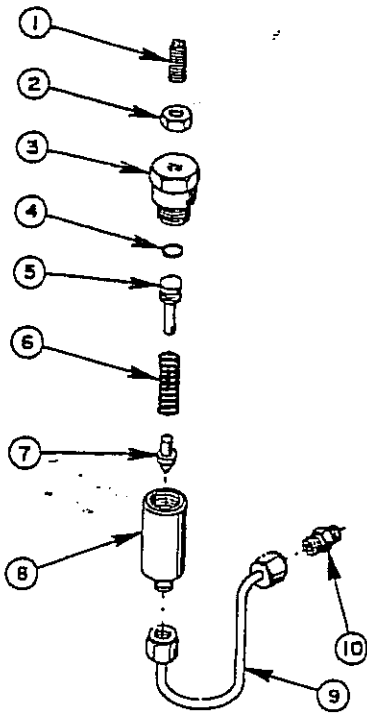

Item No.	Part No.	No. Req'd.	Description
1	22362	1	Adjusting Screw
2	10386	1	Hex Jam Nut
3	21305	1	Valve Cap
4	10268	1	O-ring (1/2 x 3/8 x 1/16)
5	21306	1	Spring Guide
6	10495	1	Compression Spring
7	21046	1	Valve Stem
8	22361	1	Body
9	29267	1	Oil Line Assembly (with nuts)
10	14844	1	Connector Fitting

Figure 8-9. Pressure Regulator Assembly

Figure 8-10. Hand Switch Assembly

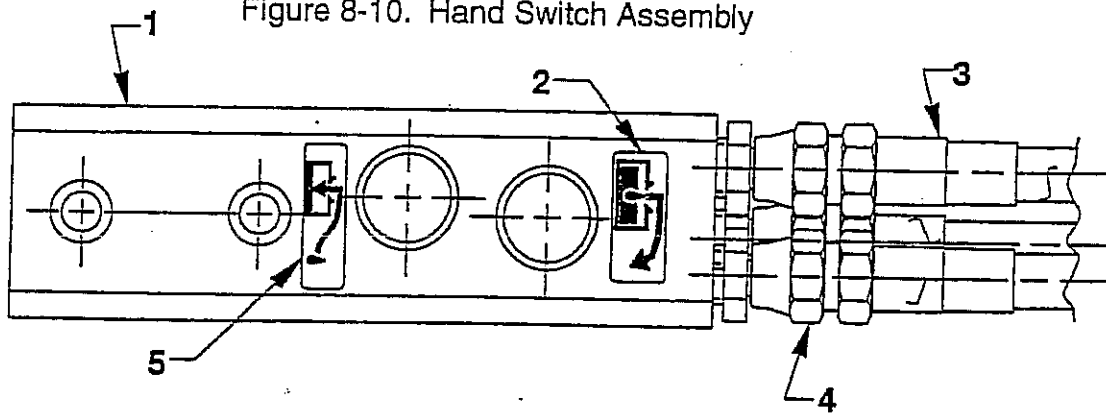

8-10. Parts List For Hand Switch Assembly

Item No.	Part No.	No. Req'd.	Description
1	421265	1	Air Operated Hand Control
2	251759	1	Instruction Decal (Pump)
3	45052	1	Three Strand Hose (12 ft. without spring guards; Note: Connect hose assembly to remote control and pump as shown. Color coded or numbered ends must correspond to numbers on the remote control and pump unit.)
4	208218	3	Straight Fitting (1/8 NPTF)
5	251760	1	Instruction Decal (Release)

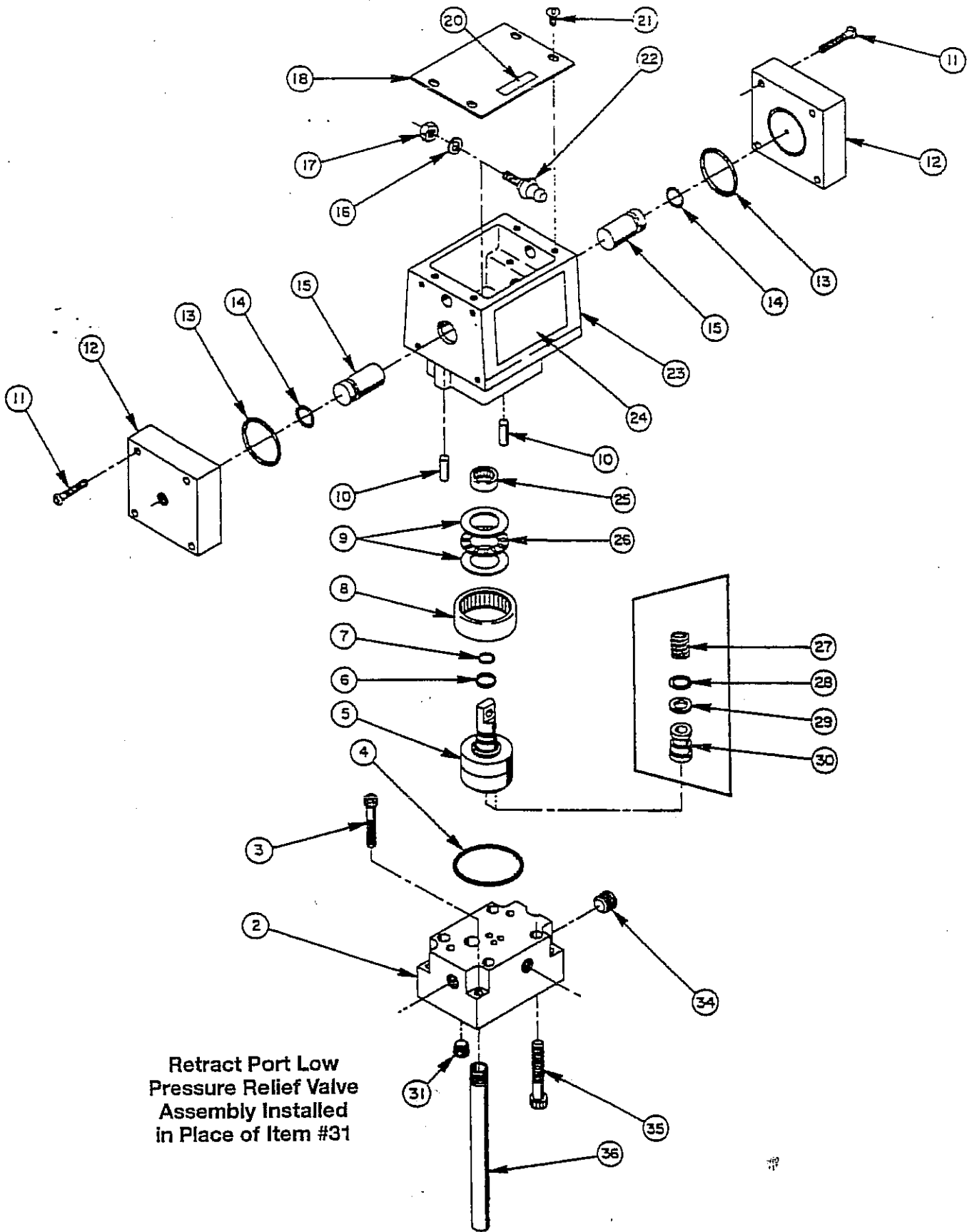

Figure 8-11. Valve Assembly

## 8-11. Parts List Valve Assembly

Item No.	Part No.	No. Req'd.	Description
2	61078	4	Subplate
3	10222	4	Soc Hd Mach Screw (1/4-20 UNC x 1 1/2 lg)
4	*214699	1	O-ring (2-3/16 x 2" x 3/32)
5	52064	1	Rotor
6	*208672 *10268	1 1	Glyd Ring O-ring (1/2 x 3/8 x 1/16, -012)
8	17505	1	Needle Roller Bearing
9	15935	2	Thrust Washer
10	17567	2	Spring Pin
11	13025	8	Mach Screw (#8-32 UNC x 1 1/4 lg Torque to 10/15 in. lbs.
12	45209	2	Air Cap
13	*14852	2	O-Ring (1 9/16 x 1 3/8 x 3/32, -126)
14	*210230	2	O-Ring (1 1/16 x 1/2 x 3/32, -112)
15	208673	2	Cam Plunger
16	10245	1	Lockwasher
17	15504	1	Locknut
18	303976	1	Cover
20	209383	1	Patent Decal
21	10164	4	Machine Screw (#10-24 UNC x 3/8 Lg.)
22	304030	1	Lever
23	61077	1	Valve Body
24	208715	1	Part No. Decal
25	208671	1	Needle Roller Bearing
26	12188	1	Roller Bearing
27	15095	2	Compression Spring
28	*10265	2	O-ring (5/16 x 3/16 x 1/16, -008)
29	*15174	2	Backup Washer (5/16 x 3/16 x 3/64, -008)
30	303935	2	Shear Seal
31	15499	1	Pipe Plug (1/8 NPTF)
34	10479	1	Pipe Plug (1/4 NPFT)
35	18328	4	Soc. Hd. Cap Screw (5/16-18 x 2" Lg.)
36	200609	1	Drain Tube

### Parts Included But Not Shown

13999	1	Straight Fitting
16797	1	90° Elbow Fitting

Part numbers marked with an (\*) asterisk are contained in Repair Kit No. 300332.



## 8-12. Parts List For Load Lowering Valve

Item No.	Part No.	No. Req'd.	Description
1	23272	1	Knob
2	10895	1	Roll Pin
3	250951	1	Hex Hd. Cap Screw
4	307022	1	Control Valve Stem
5	118633	1	Backup Washer (1/2 x 3/8 x 1/16, -0112)
6	10268	1	O-Ring (1/2 x 3/8 x 1/16, -012)
7	12545	1	Plug
8	52861	1	Valve body
9	212983	1	Trade name Decal
10	20771	1	Poppet
11	10425	1	Compression Spring (3/8 OD x 3/4" lg.)
12	10261	1	Copper Washer (3/4 x 19/32 x 1/32)
13	20879	1	Connector (Torque to 40/45 ft. lbs.)
14	12546	1	Cap
15	14319	1	Copper Washer (5/16 x 3/16 x 1/32)
16	17238	1	Ball (3/32 dia.)
17	203364	1	Replaceable Seat (Torque to 40/50 in. lbs.)
18	29785	1	Ball Retainer
19	14475	1	Compression Spring (5/16 OD x 5/8" lg.)
20	202653	1	Stop Plate
21	10386	1	Jam Nut (3/8-24 UNF)
22	16732	1	Set Screw

## 8-13. Specifications

This is a valve that features precision metering for controlled cylinder return and built in pressure relief. The valve permits freeflow as the ram is extended. The built in check feature automatically locks and holds the load in the raised position until the operator opens the valve. The unit may be preset to provide consistent metered return of the load or the operator may select the rate of return with each actuation.

## 8-14. Operation

The direction of free flow is marked on one side of the valve body; note before installing valve. Connect port "A" to the extend side of the cylinder and port "B" to the control valve. On double acting cylinders the load lowering valve should not be completely closed when pressurizing the opposite port.

Note: This valve has a built in safety device that will vent system pressure to the atmosphere if accidentally pressurized beyond 12,5000 PSI/ 875 Bar.

<b>Pressure Relief Setting</b> 12,500 PSI/ 875 Bar	<b>Max. Flow Rate</b> 5 Gal/Min	<b>Max. Operating Pressure</b> 10,000 PSI/700 Bar
---	------------------------------------	--

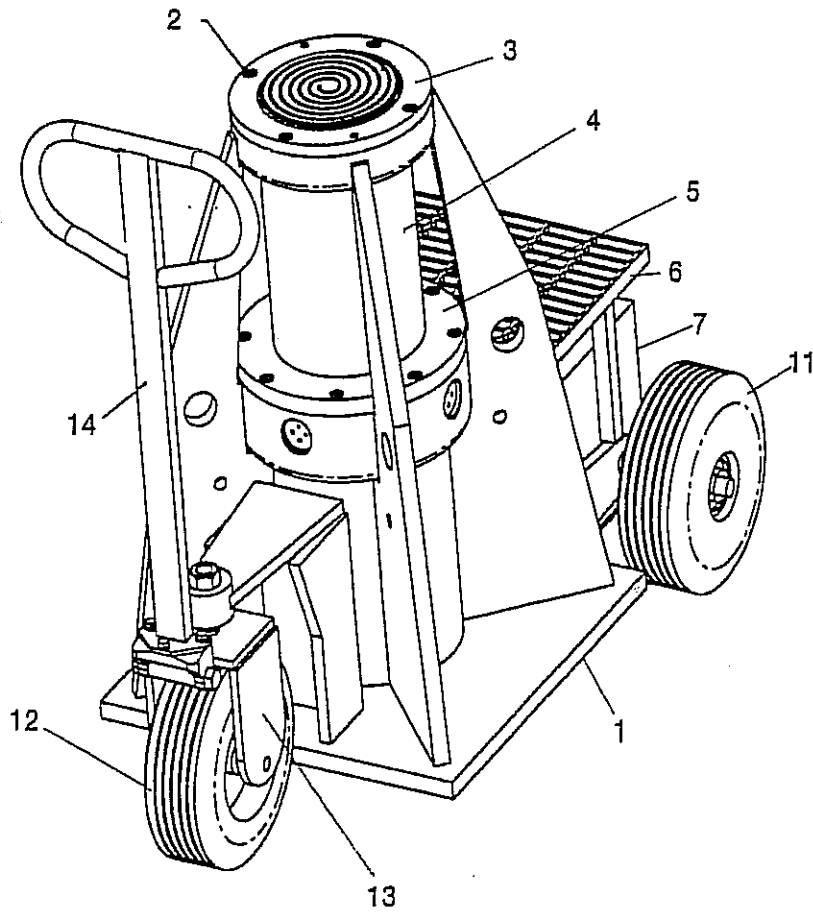

Optional  
Extension Set

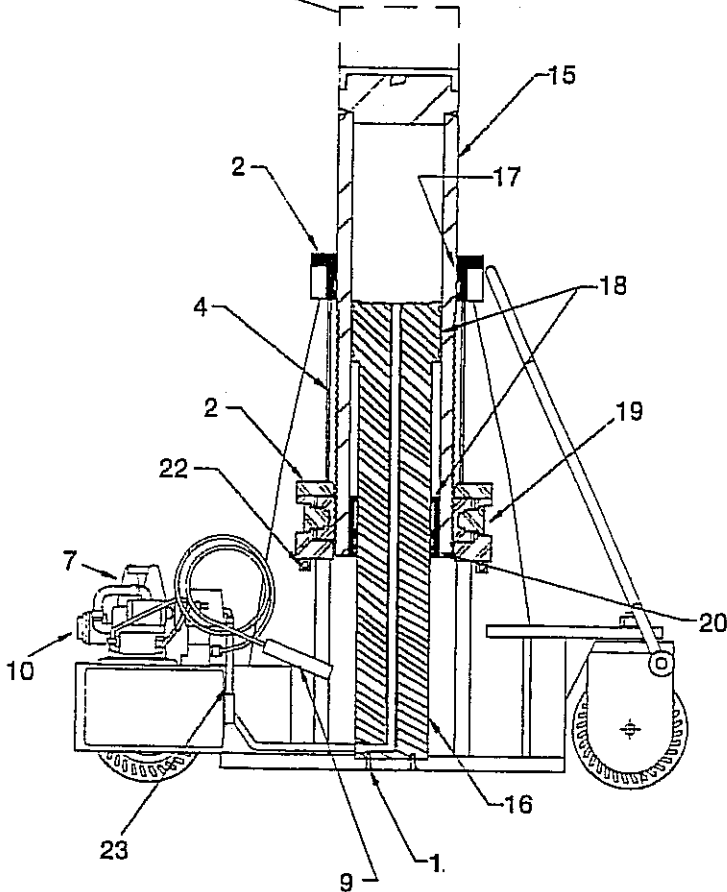

Other  
Extensions  
Available

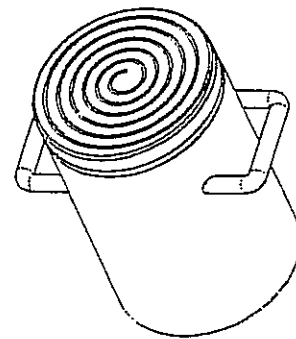

B-J150-70  
B-J150-71  
B-J150-72

Figure 8-16. BOSSMAN Jack Assembly

# 8-16. Parts List BOSSMAN Jack Assembly

Index No.	Description	BJ15026A			BJ15036A		
		Part No.	Part No.	Qty. Req.	Part No.	Part No.	Qty. Req.
1	Main Base Parts/Assemblies						
	Cap Screw 1/2 - 20 x 1 1/2	549-143C		3	549-143C		3
	Cylinder Ext. Set (Optional)	BJ100-8912		1	BJ100-8912		1
	Cyl Ext. -6" Ht.		BJ150-70	1		BJ150-70	1
	Cyl Ext. -9" Ht.		BJ150-71	1		BJ150-71	1
	Cyl Ext. -12" Ht.		BJ150-72	1		BJ150-72	1
2	Cap Screw -1/2 - 20 X 1 1/4" Lg	549-1400		16	549-140C		16
3	Top Cap	BJ1300		1	BJ1300		1
4	Safety Sleeve Clear Acrylic Tube	BJ2002		1	BJ2001		1
	Safety Sleeve Seal	BJ3005		2	BJ3005		2
5	Key Retainer Plate	BJ1760		1	BJ1750		1
6	Grate Assembly	BJ150-28		1	BJ150-28		1
7	Power Unit	BJ150-05B		1	BJ150-05B		1
	Lowering Valve (Included in 7)	BJ2050		1	BJ2050		1
9	Air Control & Hose Assembly (Included in 7)	BJ150-20		1	BJ150-20		1
	Air Hose Protective Cover	BJ24800		1	BJ2400		1
	Gauge	BJ1800		1	BJ1800		1
	Hex Bolt -1/2 - 20 x 3/4" Lg	S44-194C		2	S44-194C		2
	Flat Washer -1/2	S3-28C		2	S3-28C		2
	Muffler	X4779		1	X4779		1
	Pipe Nipple	BJ1210		1	BJ1210		1
	Reducing Elbow	BJ1211		1	BJ1211		1
	Pipe Nipple -1/4 x 3 Lg	BJ1801		1	BJ1801		1
	90° Swivel Fitting -1/4 FP x 1/4 Swivel Nut	BJ1803		1	BJ1803		1
11	Rear Wheel Assembly (See Figure 8-17)	BJ150-27		2	BJ150-27		2
1	Dust Cap		BJ2305	1		BJ2305	1
2	Castle Nut -1" - 14		S56-33C	1		S56-33C	1
3	Tapered Bearing		SK2658-5	2		SK2658-5	2
4	Lug Nut -1/2" - 20		S56-39C	4		S56-39C	4
5	Rear Tire & Rim		BJ2300	1		BJ2300	1
6	Idle Hub		BJ2301	1		BJ2301	1
7	Seal		BJ1004	1		BJ1004	1
8	Rear Axle		BJ2251	1		BJ2251	1
9	Cotter Pin		S2-24C	1		S2-24C	1
10	Hex Nut -1" - 14		S12-82C	1		S12-82C	1
12	Front Wheel Assembly (See Figure 8-18)	BJ150-01		1	BJ150-01		1
1	Front Tire & Rim		BJ1000	1		BJ1000	1
2	Wheel Bearing		BJ1001	2		BJ1001	2
3	Wheel Spacer		BJ1058	2		BJ1058	2
4	Front Axle		S44 -189C	1		S44 -189C	1
5	Hex Nut -3/4" - 10		S12-43C	1		S12-43C	1
13	Front Wheel Support Assy (See Figure 8-19)	BJ150-02		1	BJ150-02		1
1	Front Wheel Sub - Assy		BJ150 - 02B	1		BJ150 - 02B	1
3	Tapered Bearing		SK2658-5	2		SK2658-5	2
4	Seal		BJ1004	1		BJ1004	1
5	Castle Nut -1" - 14		S56 - 33C	1		S56 - 33C	1
6	Dust Cap		BJ2305	1		BJ2305	1
7	Front Wheel Assembly		BJ150 - 01	1		BJ150 - 01	1
8	Cotter Pin		S2 - 24C	1		S2 - 24C	1
14	Handle Assembly (See Figure 8-20)	BJ150-03		1	BJ150-03		1
1	Handle		BJ1070	1		BJ1070	1
2	Handle Bracket		BJ1071	1		BJ1071	1
3	Bolt - 7/16-14 X 1" Lg		S44-97C	3		S44-97C	3
4	Washer -7/16 "		S42-23C	3		S42-23C	3
5	Bracket Bolt -3/4 - 10 X 5 1/2" Lg		S44-80C	1		S44-80C	1
6	Hex Nut Nyloc -3/4 - 10		S12-43C	1		S12-43C	1
	Bossmen Nameplate	BJ3000		1	BJ3000		1
	Duff-Norton Nameplate	BJ3001		1	BJ3001		1
	Warning Decal	BJ3002		1	BJ3002		1
	Capacity Decal	BJ3004		1	BJ3004		1
15	Hydraulic Cylinder Assembly	BJ150-08B		1	BJ150-08B		1
16	Outer Tube	BJ150-08A		1	BJ150-08A		1
17	Inner Rod	BJ150-09A		1	BJ150-09A		1
	Top Cap Wearguide & Wiper Set	BJ150-08		1	BJ150-08		1
	Top Cap Wearguide		BJ1350	2		BJ1350	2
	Top Cap Wiper		BJ1351	1		BJ1351	1
18	Cylinder Seal Kit	BJ150-10		1	BJ150-10		1
	Piston Seal (Inner Rod)		BJ1450	1		BJ1450	1
	Wearguide (Inner Rod)		BJ1452	2		BJ1452	2
	O-Ring with back-up (Cylinder Head)		BJ1453	1		BJ1453	1
	Wearguide (Cylinder Head)		BJ1454	2		BJ1454	2
	Head Seal (Cylinder Head)		BJ1455	1		BJ1455	1
	Wiper (Cylinder Head)		BJ1456	1		BJ1456	1
	Cylinder Bleed Plug	H6267C		1	H6267C		1
19	Locking Mechanism Parts						
	Lock Shoes (Set Of 4)	BJ1500		1	BJ1500		1
	Compression Spring	BJ1900		32	BJ1900		32
	Air Piston Kit	BJ150-12		1	BJ150-12		1
	Piston		BJ1550	4		BJ1550	4
	O-Ring (Piston)		BJ1551	4		BJ1551	4
	Brass Liner Kit	BJ150-13		1	BJ150-13		1
	Brass Liner		BJ1600	4		BJ1600	4
	O-Ring (Brass Liner)		BJ1601	4		BJ1601	4
20	Cylinder Head	BJ2150		1		BJ2150	1
22	Air Hose & Fitting Assembly	BJ100-14		1	BJ100-14		1
	Fitting 90 Deg 1/8"MP x 1/8"FP		BJ1850	3		BJ1850	3
	"T" 1/8"MP x 1/8"FP x 1/8"FP		BJ1851	3		BJ1851	3
	Barb Fitting 1/8"MP x 1/4" Hose		BJ1852	7		BJ1852	7
	Hose Clamp (1/4" Hose)		BJ1854	8		BJ1854	8
	1/4" Hose x 12" Lg.		BJ1855-12	3		BJ1855-12	3
	1/4" Hose x 18" Lg.		BJ1855-18	1		BJ1855-18	1
	1/2" Hose x 12" Lg.		BJ1857-12	1		BJ1857-12	1
	Barb Fitting 1/2" MP x 1/2" Hose		BJ1858	2		BJ1858	2
	Hose Clamp (1/2" Hose)		BJ1859	2		BJ1859	2
23	Hydraulic Hose Assembly	BJ150-15		1	BJ150-15		1
	Pipe Nipple-3/8" x 6" Lg.		BJ1700	1		BJ1700	1
	Swivel Fitting-3/8"FP x 3/8" Swivel Nut		BJ1701	2		BJ1701	2
	Hydraulic Hose - 12" Lg		BJ1702	1		BJ1702	1
	Hydraulic Hose - 15" Lg		BJ1703	1		BJ1703	1
	Pipe Nipple-3/8" x 4" Lg.		BJ1704	1		BJ1704	1

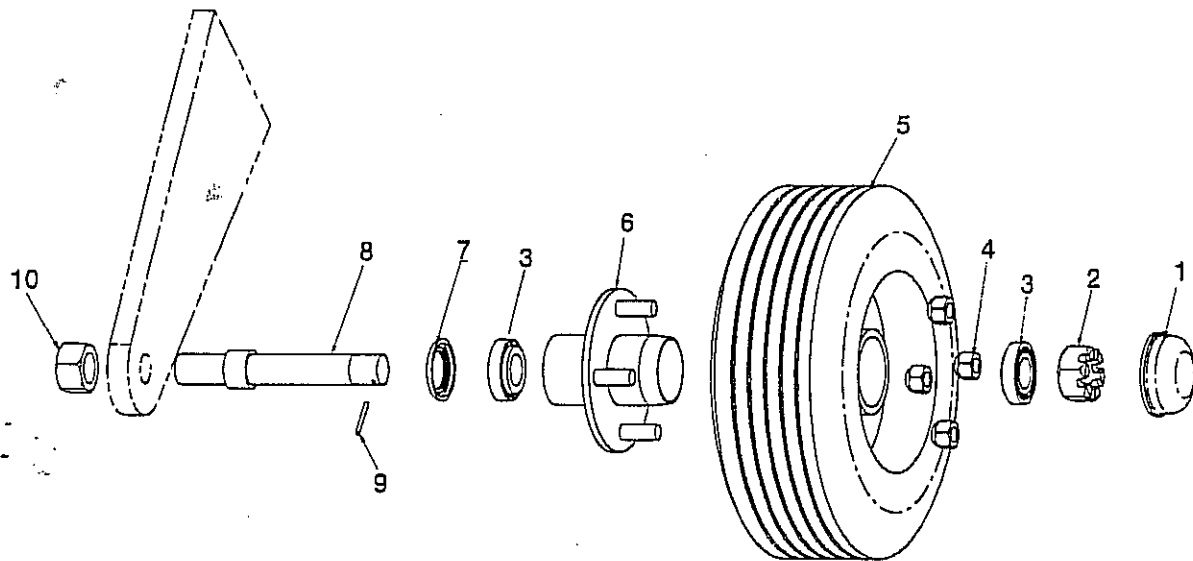

Figure 8-17. Rear Wheel Assembly (Index No. 11)

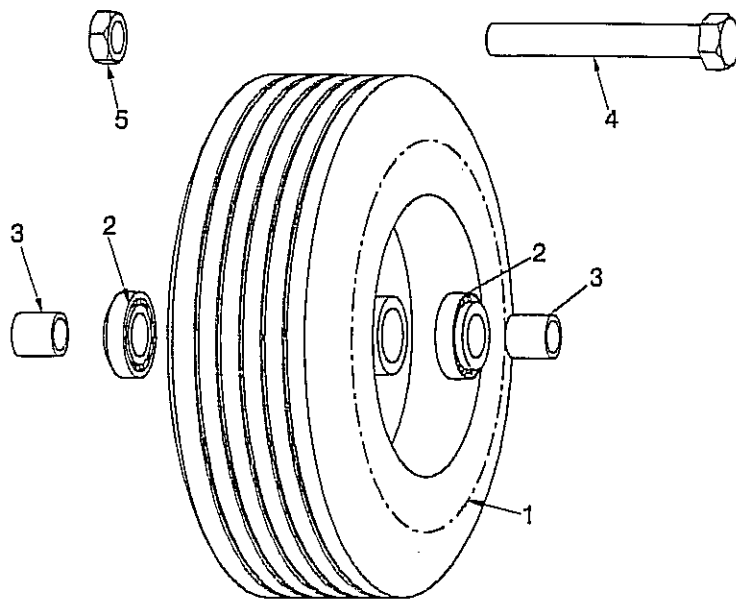

Figure 8-18. Front Wheel Assembly (Index No. 12)

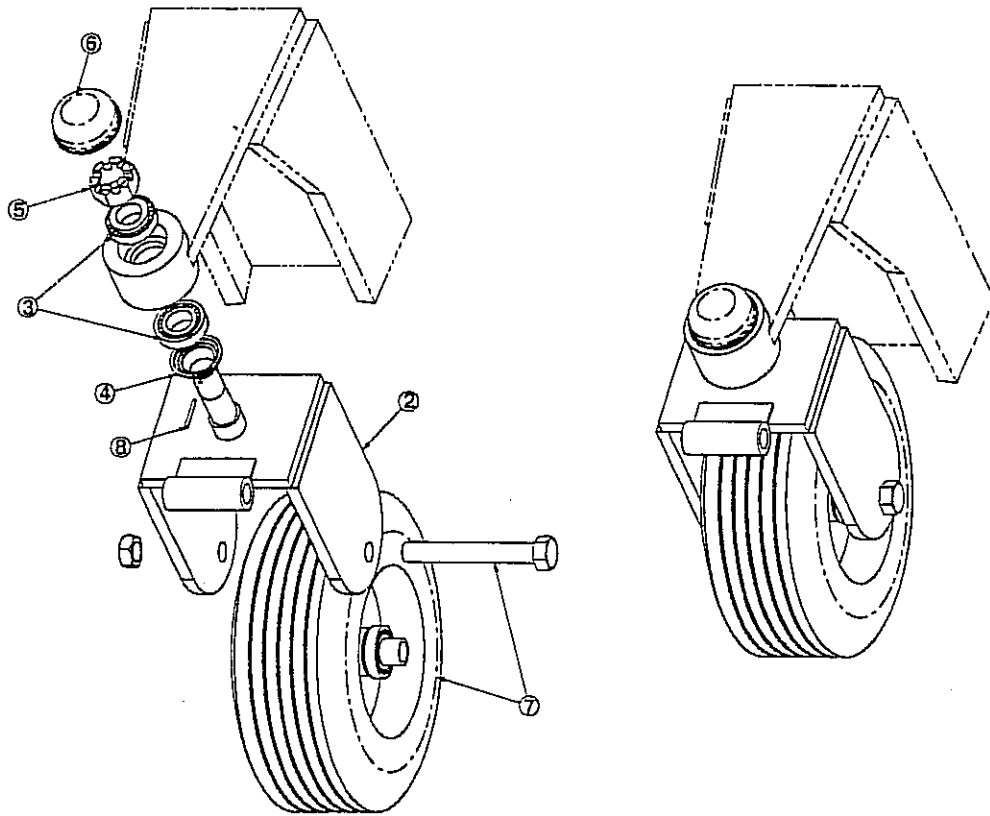

Figure 8-19. Front Wheel Support Assembly (Index No. 13)

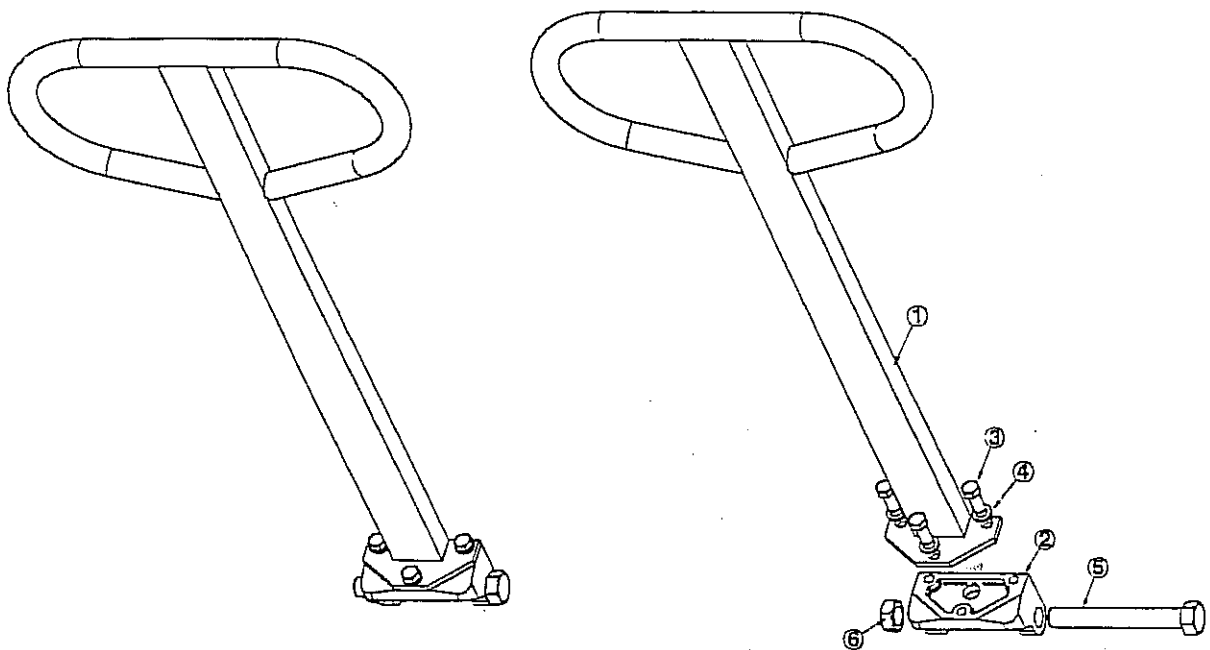

Figure 8-20. Handle Assembly (Index No. 14)

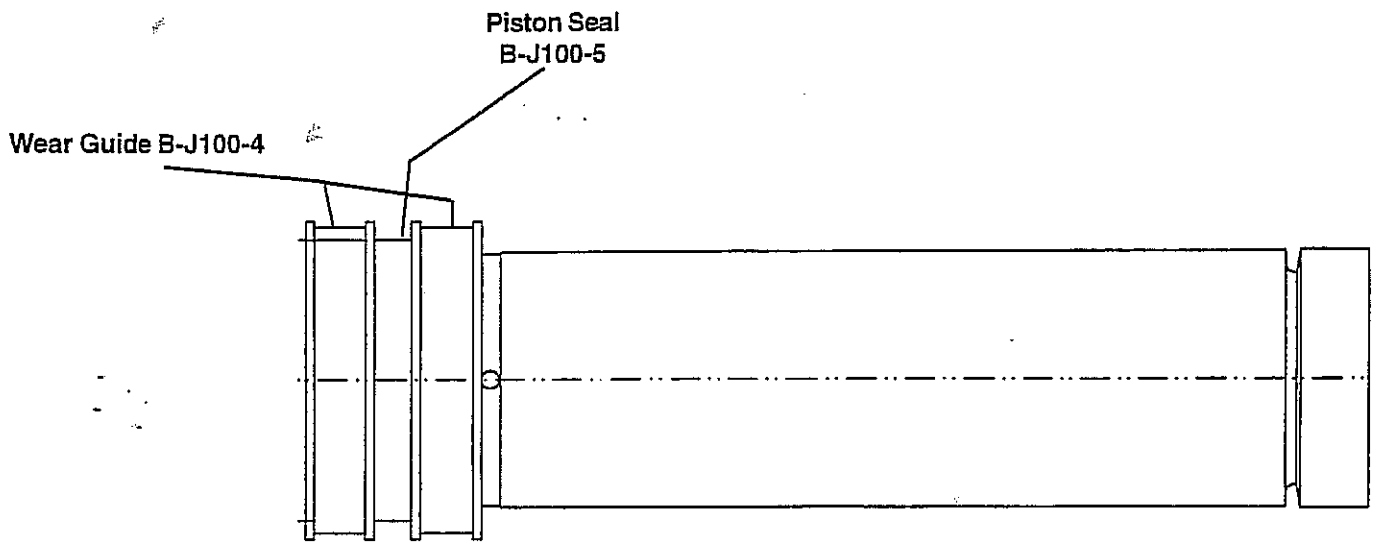

Figure 8-21. Inner Rod Assembly (Index No.18)

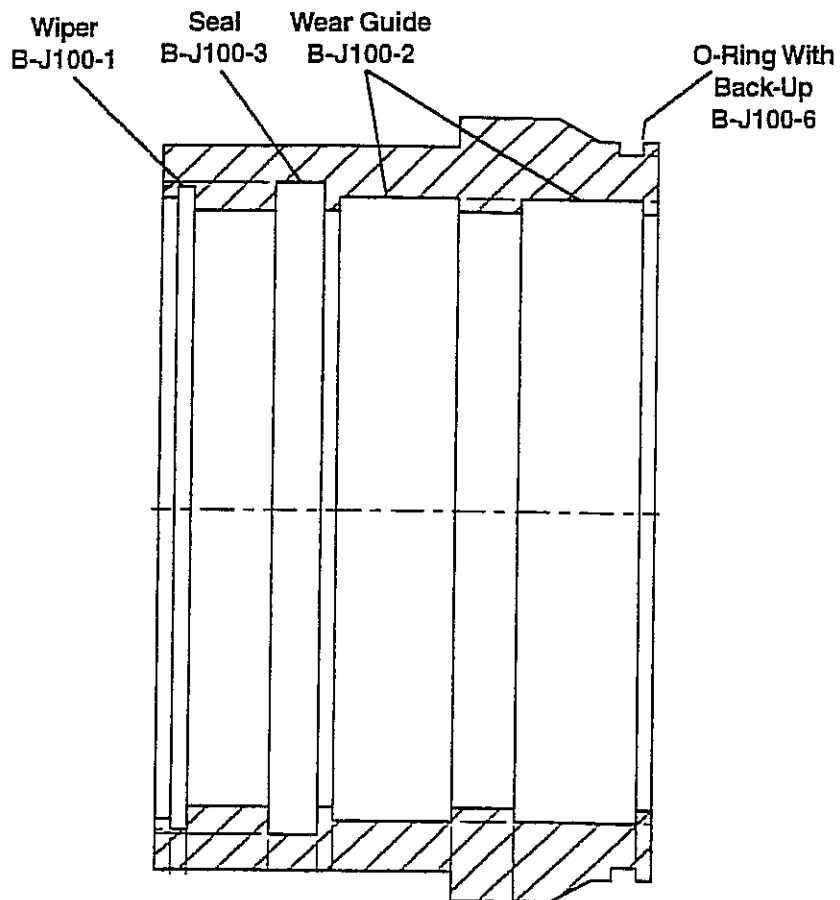

Figure 8-22. Cylinder Head (Index No. 18)